

ONE GREENWICH PLACE, SHELTON, CONNECTICUT

aka: 889 Bridgeport Avenue



Contact: Scott Zakos
203-226-7101 ext. 4, email:scott@vidalwettenstein.com

Bruce Wettstein, SIOR
203.226.7101 ext. 2, email:bruce@vidalwettenstein.com

OFFICE SPACE FOR LEASE

Total Sq. Ft. 10,337 Sq. Ft.
4,121 & 6,216 Sq. Ft. Units

- Two story well maintained professional office building with beautiful atrium and elevators to the second floor.
- Efficient and flexible layouts with abundant perimeter glass.
- Walking trail and beautiful pond along wooded campus setting.
- Spectacular Bridgeport Avenue location, directly off exit 11 of Route 8, close proximity to Merritt Pkwy and I-95. Convenient to restaurants, banking and shopping.
- \$18.50 PSF gross + utilities

All information from sources deemed reliable and is submitted subject to errors, omissions, change of price, rental, and property sale and withdrawal notice.



SIOR

Individual Members

Society of Industrial and Office Realtors

VIDAL/WETTENSTEIN, LLC

719 Post Road East, Westport, CT 06880

www.vidalwettenstein.com

1 Greenwich Avenue, Shelton, Connecticut



SIOR

Individual Members
Society of Industrial and Office Realtors

VIDAL/WETTENSTEIN, LLC

719 Post Road East, Westport, CT 06880
www.vidalwettenstein.com

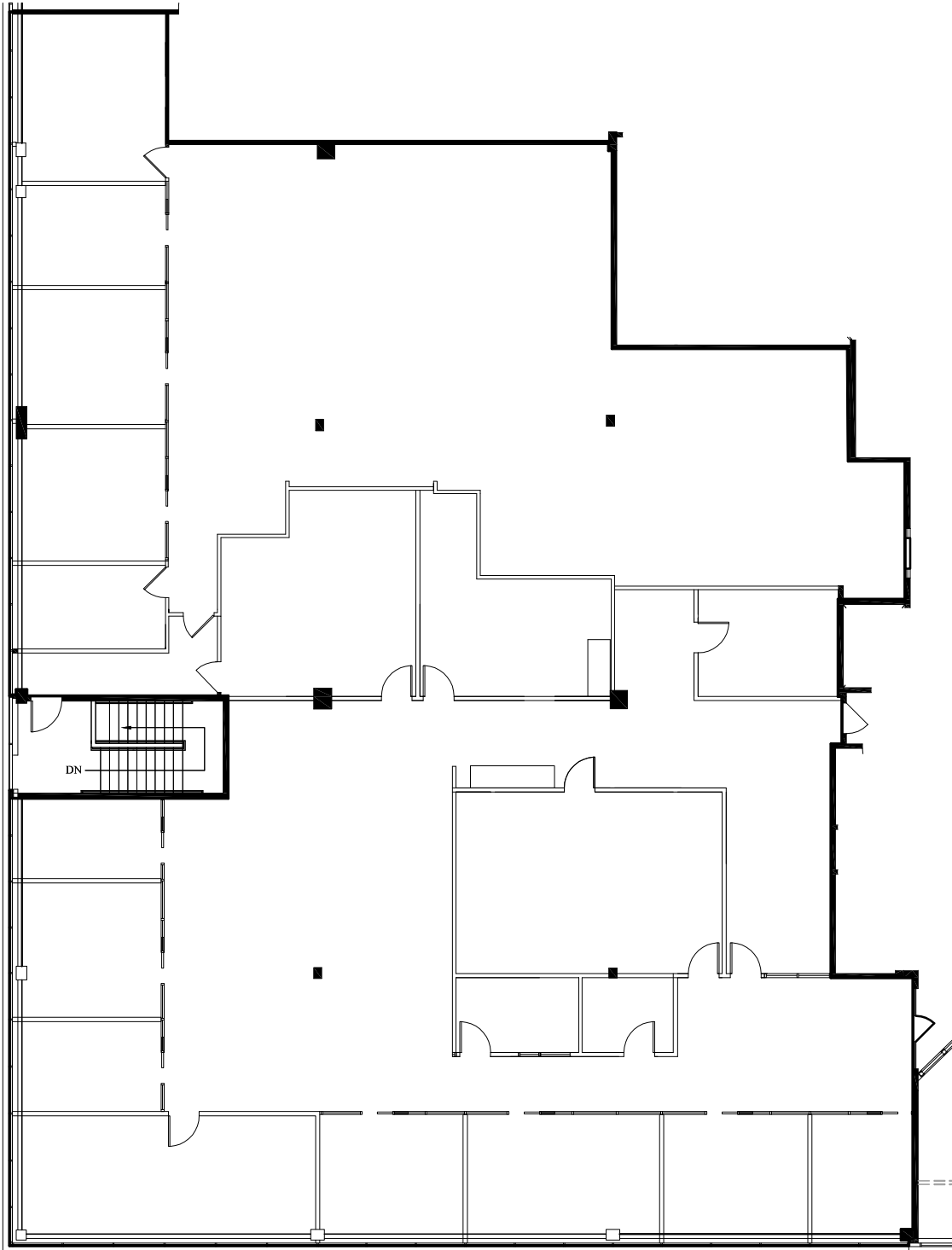

One Greenwich Place

889 Bridgeport Avenue | Shelton, CT

2nd FLOOR
10,477 RSF

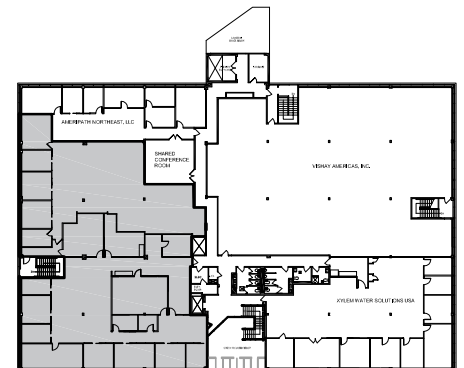

Entire 2nd Floor

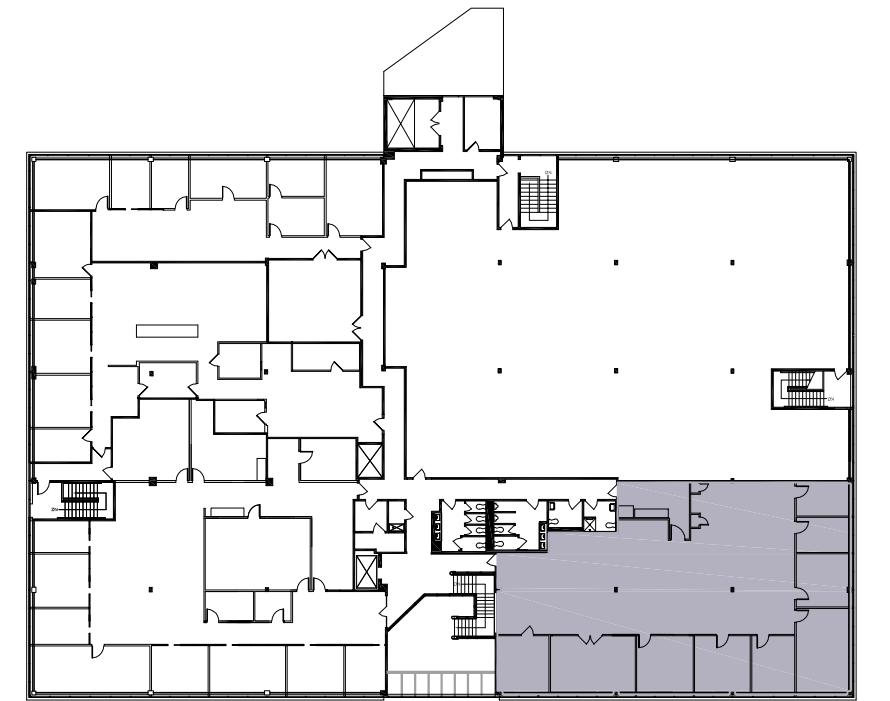
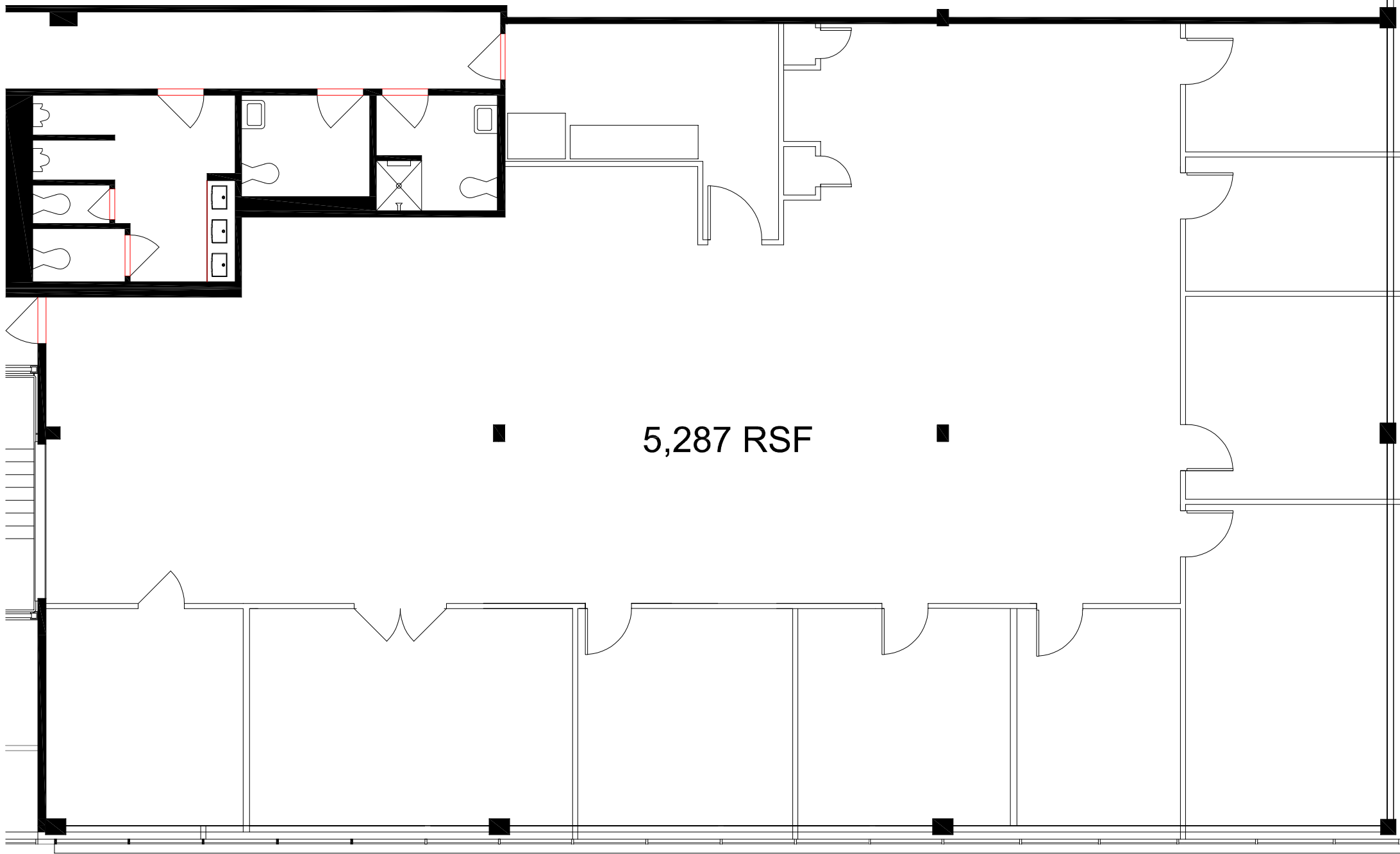

May 14, 2019 - 9/23am - 03 - Project Description: Leasing Plans, Leasing Plans - Second Floor
 16060 - 1CP Second Floor Leasing Plan 5/13/2019

BAVIER
DESIGN

277 Rowayton Avenue Tel 203 388 1818
 Rowayton, CT 06853 Fax 203 388 1819
 BavierDesign.com

Drawing Title

Second Floor Vacant Space

Project

One Greenwich Place
 889 Bridgeport Avenue
 Shelton, CT

Sketch LP-01

Floor 02

Date 5.14.2019

Proj. No. 16060

Scale

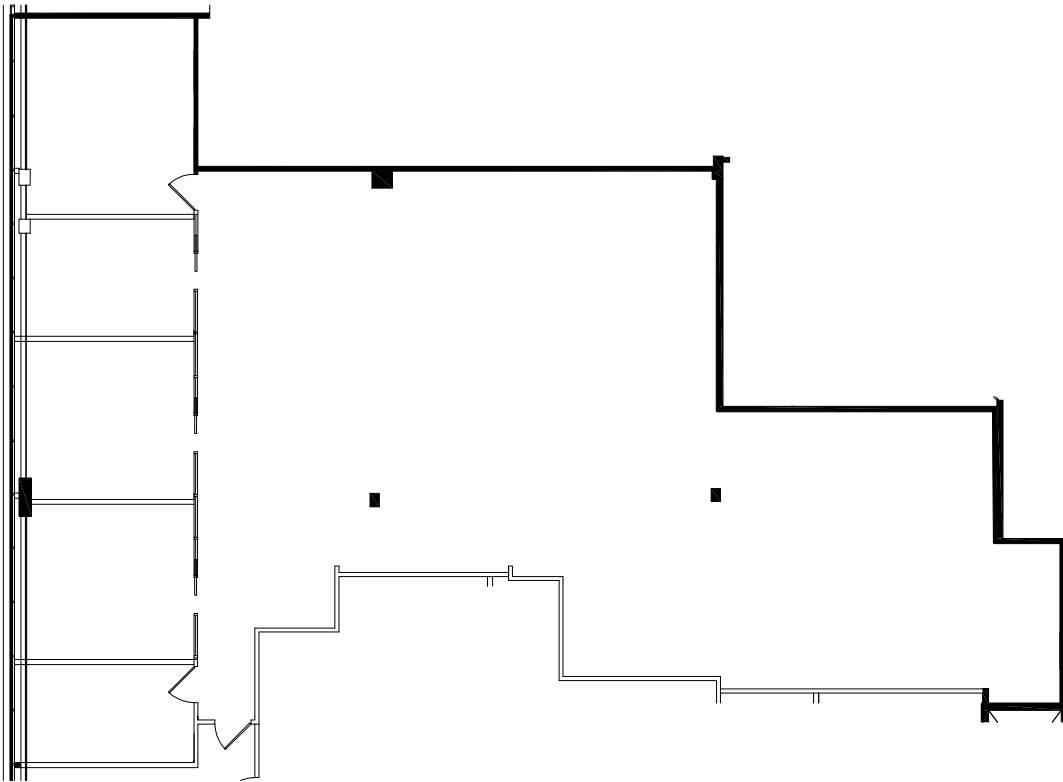

One Greenwich Place

889 Bridgeport Avenue | Shelton, CT

2nd FLOOR
4,121 RSF

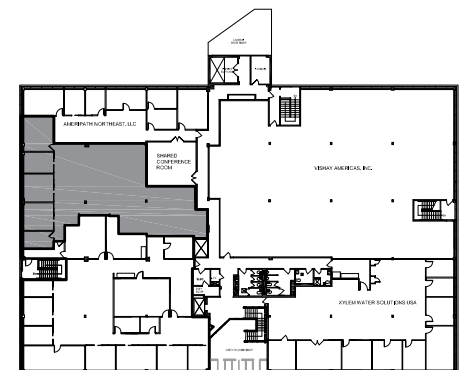

Entire 2nd Floor

One Greenwich Place

889 Bridgeport Avenue | Shelton, CT

2nd FLOOR
6,216 RSF

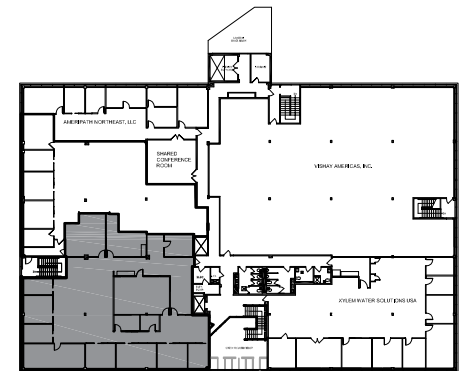
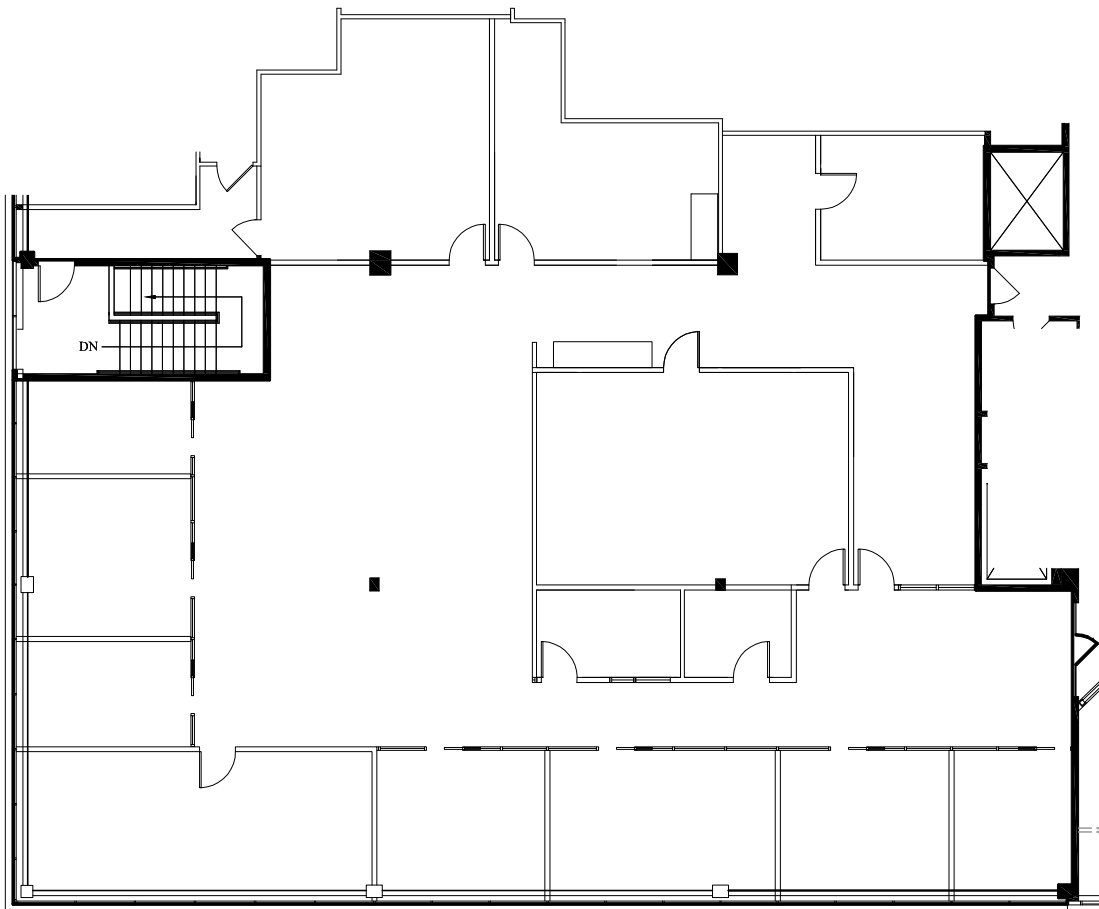

Entire 2nd Floor

Shelton, Connecticut

CERC Town Profile 2017 *Produced by The CT Data Collaborative*

City Hall
54 Hill Street
Shelton, CT 06484
(203) 924-1555

Belongs To
Fairfield County
LMA Bridgeport - Stamford
Naugatuck Valley Planning Area

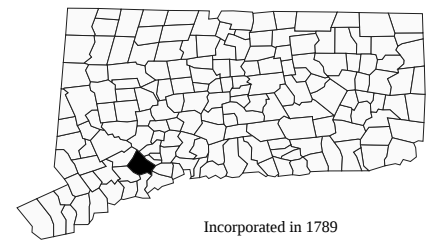

Incorporated in 1789

Demographics

Population

	Town	County	State
2000	38,101	882,567	3,405,565
2010	39,559	916,829	3,574,097
2011-2015	40,783	939,983	3,593,222
2020	38,374	944,692	3,604,591
'15 - '20 Growth / Yr	-1.3%	0.1%	0.1%

	Town	County	State
Land Area (sq. miles)	31	625	4,842
Pop./Sq. Mile (2011-2015)	1,331	1,504	742
Median Age (2011-2015)	46	40	40
Households (2011-2015)	15,392	334,320	1,352,583
Med. HH Inc. (2011-2015)	\$86,870	\$84,233	\$70,331

Race/Ethnicity (2011-2015)

	Town	County	State
White Alone, Non-Hispanic	36,339	602,311	2,487,119
Black Alone, Non-Hispanic	364	105,683	370,501
Asian	1,568	47,398	150,670
Native American	10	2,234	8,908
Other/Multi-Race	803	89,549	283,800
Hispanic (Any Race)	2,199	171,720	526,508

	Town	County	State
Poverty Rate (2011-2015)	5.1%	9.0%	10.5%

Educational Attainment (2011-2015)

	Town	County	State
High School Graduate	8,372	28%	673,973
Associates Degree	2,321	8%	183,289
Bachelors or Higher	11,618	39%	925,607

Age Distribution (2011-2015)

	0-4	5-14	15-24	25-44	45-64	65+	Total
Town	1,628 4%	4,496 11%	5,145 13%	8,464 21%	13,240 32%	7,810 19%	40,783 100%
County	54,513 6%	128,603 14%	121,995 13%	233,955 25%	268,138 29%	132,779 14%	939,983 100%
State	191,445 5%	446,058 12%	492,864 14%	885,518 25%	1,035,059 29%	542,278 15%	3,593,222 100%

Economics

Business Profile (2015)

Sector	Units	Employment
Total - All Industries	1,330	22,968
23 - Construction	100	399
31-33 - Manufacturing	69	4,263
44-45 - Retail Trade	84	1,650
54 - Professional, Scientific, and Technical Services	183	1,717
56 - Administrative and Waste Services	101	3,153
62 - Health Care and Social Assistance	119	2,770
Total Government	20	1,213

Top Five Grand List (2016)

	Amount
Scinto Robert	\$215,370,190
United Illuminating Company	\$76,729,000
Avalonbay Communities	\$44,010,090
Aquarion Water Co	\$29,143,780
Pitney Bowes Inc.	\$31,044,990
Net Grand List (SFY 2014-2015)	\$4,514,471,490

Major Employers (2014)

Brennan Realty Llc	BIC Corp
Prudential Financial	Pitney Bowes Inc
Super Stop & Shop	

Education

2016-2017 School Year

	Grades	Enrollment
Shelton School District	PK-12	4,815

Smarter Balanced Test Percent Above Goal (2015-2016)

	Grade 3		Grade 4		Grade 8	
	Town	State	Town	State	Town	State
Math	67.7%	52.8%	65.2%	47.9%	58.5%	40.3%
ELA	71.7%	53.9%	71.8%	55.5%	69.6%	55.5%

Pre-K Enrollment (PSIS)

	2016-2017
Shelton School District	66

Rate of Chronic Absenteeism (2015-2016)

Connecticut	All 9.6%
Shelton School District	13.4%

4-Year Cohort Graduation Rate (2014-2015)

	All	Female	Male
Connecticut	87.2%	90.1%	84.4%
Shelton School District	94.1%	95.7%	92.3%

Shelton, Connecticut

CERC Town Profile 2017



Connecticut
Economic
Resource Center

Government

Government Form: Mayor - Council

Total Revenue (2015)	\$121,073,698	Total Expenditures (2015)	\$121,963,611	Annual Debt Service (2015)	\$12,568,421
Tax Revenue	\$101,284,259	Education	\$75,053,250	As % of Expenditures	10.3%
Non-tax Revenue	\$19,789,439	Other	\$46,910,361	Eq. Net Grand List (2015)	\$6,665,777,222
Intergovernmental	\$15,753,536	Total Indebtedness (2015)	\$51,672,666	Per Capita	\$161,415
Per Capita Tax (2015)	\$2,447	As % of Expenditures	42.4%	As % of State Average	108.9%
As % of State Average	87.7%	Per Capita	\$1,251	Moody's Bond Rating (2015)	Aa2
		As % of State Average	51.5%	Actual Mill Rate (2015)	22.31
				Equalized Mill Rate (2015)	15.16
				% of Net Grand List Com/Ind (2015)	18.1%

Housing/Real Estate

Housing Stock (2011-2015)

	Town	County	State
Total Units	16,471	363,556	1,491,786
% Single Unit (2011-2015)	66.1%	58.0%	59.2%
New Permits Auth (2015)	191	2,598	6,077
As % Existing Units	1.2%	0.7%	0.4%
Demolitions (2015)	3	602	1,230
Home Sales (2013)	360	7,243	26,310
Median Price	\$343,200	\$416,000	\$270,500
Built Pre-1950 share	15.5%	29.0%	29.3%
Owner Occupied Dwellings	12,392	228,381	906,227
As % Total Dwellings	80.5%	68.3%	67.0%
Subsidized Housing (2015)	571	33,890	172,556

Distribution of House Sales (2013)

	Town	County	State
Less than \$100,000	27	439	3,417
\$100,000-\$199,999	48	890	7,522
\$200,000-\$299,999	119	1,117	6,031
\$300,000-\$399,999	78	980	3,380
\$400,000 or More	88	3,817	5,960

Labor Force

Place of Residence (2015)

	Town	County	State
Labor Force	22,117	480,603	1,890,506
Employed	20,911	454,843	1,782,269
Unemployed	1,206	25,760	108,237
Unemployment Rate	5.5%	5.4%	5.7%

Connecticut Commuters (2014)

Commuters Into Town From:	Town Residents Commuting To:
Shelton, CT	Shelton, CT
Bridgeport, CT	Bridgeport, CT
Stratford, CT	Stratford, CT
Milford, CT	Fairfield, CT
Ansonia, CT	Milford, CT
Trumbull, CT	New Haven, CT
Seymour, CT	Stamford, CT

Place of Work (2015)

	Town	County	State
Units	1,330	34,717	116,246
Total Employment	22,968	422,675	1,662,822
2012-'15 AAGR	167.2%	134.2%	100.0%
Mfg Employment	4,263	33,938	79,612

Other Information

Crime Rate (2014)

	Town	State
Per 100,000 residents	1,030	2,167

Distance to Major Cities

Miles

Library (2016)

	Town
Circulation per Capita	4.91
Internet Use per Visit	0.12

Hartford

New York City

Providence

Boston

Montreal

40

60

96

131

295

Residential Utilities

Electric Provider

The United Illuminating Co.
(800) 257-0141

Gas Provider

Eversource Energy
(800) 989-0900

Water Provider

Aquarion Water Company
(800) 732-9678

Cable Provider

Comcast Seymour
(800) 266-2278

Families Receiving (2014)

	Town
Temporary Family Assistance (TFA)	58

Population Receiving (2014)

	Town
Supplemental Nutrition Assistance Program (SNAP)	1,067