

AVAILABLE FOR SALE

456 Seymour Street, Stratford, CT



To arrange a tour contact:
Bruce Wettstein, SIOR 203-226-7101 Ext 2
bruce@vidalwettenstein.com

SIOR Individual Members
Society of Industrial & Office Realtors

VIDAL/WETTENSTEIN, LLC



719 Post Road East, Westport, CT 06880
www.vidalwettenstein.com

All information from sources deemed reliable and is submitted subject to errors, omissions, change of price, rental, and property sale and withdrawal notice.

456 Seymour Street, Stratford, CT



456 Seymour Street, Stratford, CT

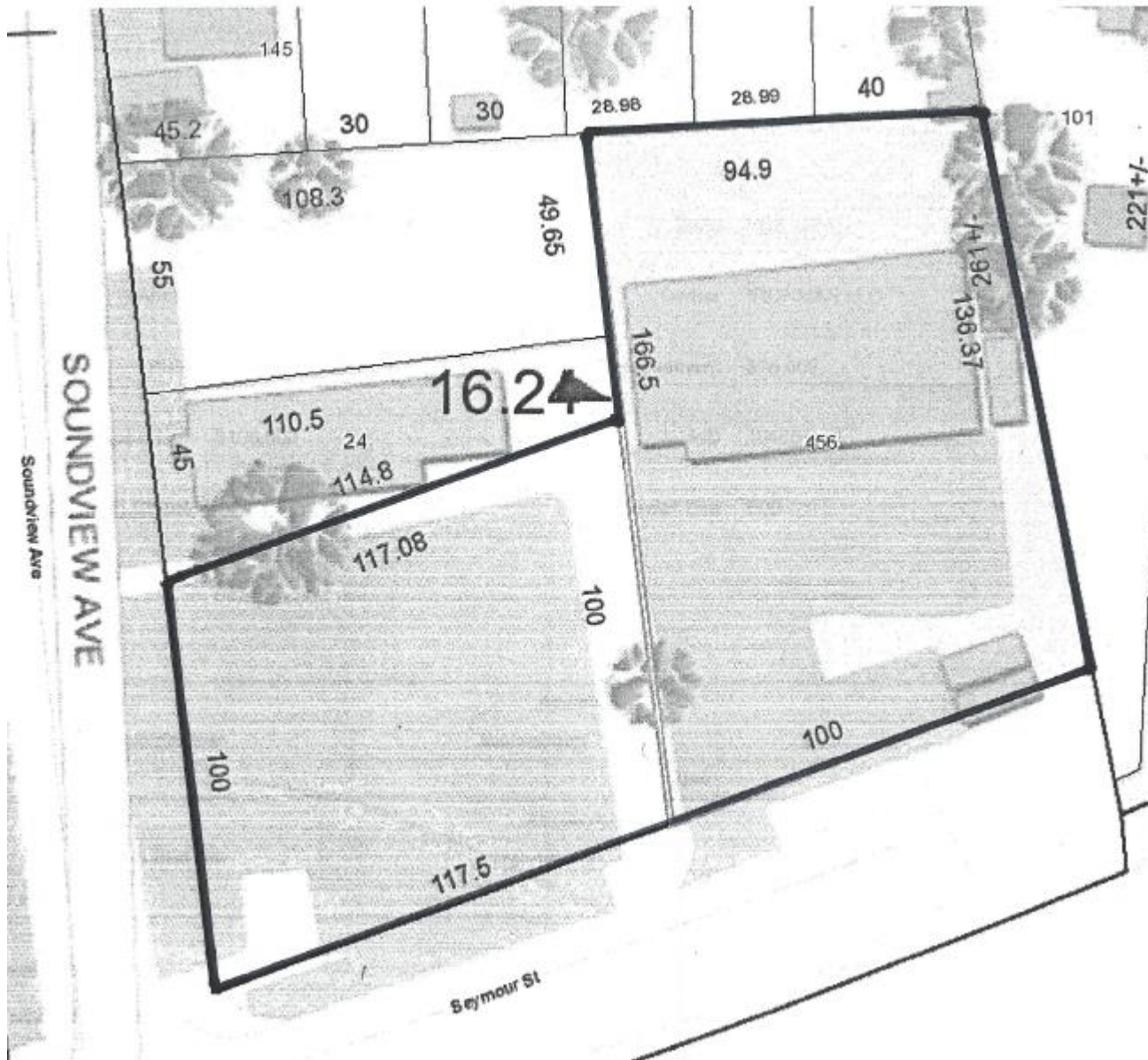

456 Seymour Street, Stratford, CT

Perfect for a contractor or construction company with a need for parking.

PROPERTY DETAILS

Building Area: 3,310± SF Single Story

Land Area: .62 acres total

Zone: MA

Doors / Height: portion with 2 8x8 overhead doors clear height 20' with a portion of 14'

Parking: Adjacent lot goes with the property. .35 ac. and .27 ac.

Slop sinks: yes, in shop

Bathrooms: 2 bathrooms, one with shower

A/C: air conditioned offices

Electric: 200 amps, 208 volts

Natural Gas - Water/ Sewer: City

Assessment: \$276,990.00 Taxes: \$11,135.00

Sale Price: \$875,000.00

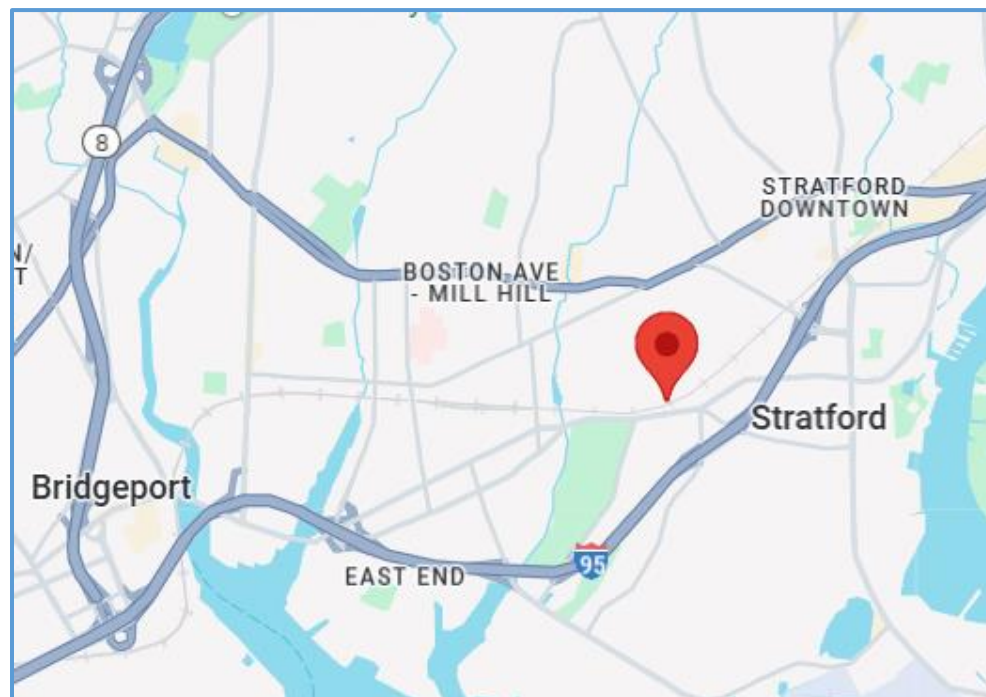

Location: Convenient to exit 30, 31 & 32 of I-95

456 Seymour Street, Stratford, CT



Office or Showroom



Hi-Bay Portion



Adjacent .27 AC Lot



Potential expansion



456 SEYMOUR ST

Location 456 SEYMOUR ST

Mblu 30/8 19/ 2/ 1

Acct# 1547100

Owner IRONMAN LLC

PBN

Assessment \$201,390

Appraisal \$287,700

PID 15997

Building Count 1

Sewer Use BZZ

Building

EPA Action

Current Value

Appraisal			
Valuation Year	Improvements	Land	Total
2019	\$131,800	\$155,900	\$287,700
Assessment			
Valuation Year	Improvements	Land	Total
2019	\$92,260	\$109,130	\$201,390

Owner of Record

Owner IRONMAN LLC
 Co-Owner
 Address 456 SEYMOUR ST
 STRATFORD, CT 06615

Sale Price \$350,000
 Certificate
 Book 3045
 Page 0104
 Sale Date 05/10/2007
 Instrument 00

Ownership History

Ownership History						
Owner	Sale Price	Certificate	Instrument	Sale Date	Book	Page
IRONMAN LLC	\$350,000		00	05/10/2007	3045	0104
DEMARCO ASSOCIATES LLP	\$0		UNKU	01/07/2002	1835	0203
DEMARCO ASSOCIATES	\$210,000		UNKQ	12/03/1985	0622	0699
LAFERRIERE CLAUDE & DORIS	\$28,000		UNKQ	08/05/1963	0394	0021

Building Information

1960
3,310

od: 62

Building Attributes	
	Description
	Warehouse
	Commercial
	C
	1 Story
	1.00
	Stucco
	Vinyl Siding
	Flat
	Built Up
	Minim/Masonry
	Concr-Finished
	Gas
	Forced Air-Duc
	Central
	Ind Job Shop
	331
	None
	Masonry
	Average
	Ceil Only
	Average
	14.00

Building Photo



(<https://images.vgsi.com/photos/StratfordCTPhotos/A00104134124.JPG>)

Building Layout

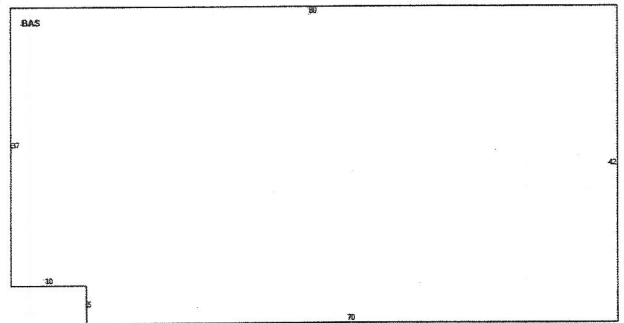

(ParcelSketch.ashx?pid=15997&bid=15997)

Building Sub-Areas (sq ft)			Legend
Code	Description	Gross Area	Living Area
BAS	First Floor	3,310	3,310
		3,310	3,310

Extra Features	Legend
No Data for Extra Features	

MILL RATE - 40.2

SEYMOUR ST

276.99

4

TAX 11,131

LAND

Location SEYMOUR ST

Mblu 30/8 19/ 1//

Acct# 1912700

Owner IRONMAN LLC

PBN

Assessment \$75,600

Appraisal \$108,000

PID 101351

Building Count 1

Sewer Use E00

EPA Action

Current Value

Appraisal			
Valuation Year	Improvements	Land	Total
2019	\$10,500	\$97,500	\$108,000

Assessment			
Valuation Year	Improvements	Land	Total
2019	\$7,350	\$68,250	\$75,600

Owner of Record

Owner IRONMAN LLC
 Co-Owner
 Address 456 SEYMOUR ST
 STRATFORD, CT 06615

Sale Price \$110,000
 Certificate
 Book 3819
 Page 0085
 Sale Date 09/30/2014
 Instrument 00

Ownership History

Ownership History						
Owner	Sale Price	Certificate	Instrument	Sale Date	Book	Page
IRONMAN LLC	\$110,000		00	09/30/2014	3819	0085
106 TROWEL STREET LLC	\$395,000		25	02/09/2007	3301	0146
LONGWOOD ENGINEERED PRODUCTS INC	\$0		03	06/02/2000	1602	0038

Building Information

Building 1 : Section 1

Year Built:

Living Area: 0

Building Percent Good:

Building Attributes	
Field	Description
Style:	Vacant Land
Model	
Grade:	
Stories:	
Occupancy	
Exterior Wall 1	
Exterior Wall 2	
Roof Structure:	
Roof Cover	
Interior Wall 1	
Interior Wall 2	
Interior Flr 1	
Interior Flr 2	
Heat Fuel	
Heat Type:	
AC Type:	
Total Bedrooms:	
Total Bthrms:	
Total Half Baths:	
Total Xtra Fixtrs:	
Total Rooms:	
Bath Style:	
Kitchen Style:	
Total Kitchens	
Whirlpool Tub	
Fireplaces	
Rec Room Area	
Rec Room Quality	
Num Park	
Fireplaces 2	
Fndtn Cndtn	
Basement	

Building Photo

 Building Photo

(https://images.vgsi.com/photos/StratfordCTPhotos///0088/IMG_0062_882)

Building Layout

([ParcelSketch.ashx?pid=101351&bid=50496](#))

Building Sub-Areas (sq ft)	Legend
No Data for Building Sub-Areas	