

2909 Main Street, Stratford Connecticut

NEW PRICING!



AVAILABLE FOR SALE / LEASE

For further information please contact: Randy Vidal
203-226-7101 ext. 3 ~ randy@vidalwettenstein.com

All information from sources deemed reliable and is submitted subject to errors, omissions, change of price, rental, and property sale and withdrawal notice.



Individual Members
Society of Industrial and Office Realtors

VIDAL/WETTENSTEIN, LLC

719 Post Road East, Westport, CT 06880
www.vidalwettenstein.com

2909 Main Street, Stratford Connecticut

Established medical facility.

Three story modern medical building comprised of 21,462 total square feet on 1.04 acres of land.

18,900± cars pass daily.

Easy access from I-95 exit 32 and within seven minutes to Merritt Parkway.

Located on a bus route and within walking distance to restaurants, banking and the train station.

The property is an ideal opportunity for medical and professional office uses.

This Medical building was built in 1998 and well maintained.

Easy access with prominent visibility on Main Street Stratford.

Generous parking and signage.

All information from sources deemed reliable and is submitted subject to errors, omissions, change of price, rental, and property sale and withdrawal notice.



Individual Members
Society of Industrial and Office Realtors

VIDAL/WETTENSTEIN, LLC

719 Post Road East, Westport, CT 06880
www.vidalwettenstein.com

2909 Main Street, Stratford Connecticut

Office Property Information

Building Info

Total Bldg. Sq FT: 21,462 sft
Available sq ft: 14,485 sft
1st Floor: Leased
2nd Floor SF Avail.: 8,337 sft
3rd Floor SF Avail.: 6,148 sft
Number of floors: 3
Roof: Built Up
Fiber Optic: Yes
Asking Sale Price: \$4,990,000
Asking Lease Rate: \$18.50 psf
Lease Terms: NNN
Occupancy: 12/1/2019

Sprinkler: Yes. Wet system
Heating Type: Gas Hot Air
AC Main Bldg: Yes
AC Office: Yes
Construction Type: Masonry
Year Built: 1998
Elevator: Yes
Parking: 77
Acres: 1.04
Zoning: CA

Utilities:

Volts: 480
Amps: 800
Water: City
Sewer: City
Gas: SCG
Taxes: \$115,000
Taxes Psf: \$5.35
Transportation:
Distance to Hwy: 1/2 mile
Nearest Hwy: I-95
Public Transportation
On Bus Route
Stratford Rail Station within walking distance

All information from sources deemed reliable and is submitted subject to errors, omissions, change of price, rental, and property sale and withdrawal notice.

VIDAL/WETTENSTEIN, LLC



Individual Members
Society of Industrial and Office Realtors

719 Post Road East, Westport, CT 06880
www.vidalwettenstein.com

2909 Main Street, Stratford Connecticut



All information from sources deemed reliable and is submitted subject to errors, omissions, change of price, rental, and property sale and withdrawal notice.

VIDAL/WETTENSTEIN, LLC



Individual Members
Society of Industrial and Office Realtors

719 Post Road East, Westport, CT 06880
www.vidalwettenstein.com

#2739

JAMES STREET
(formerly LAZYBANK AVE.)

- REF**
- MAP "LAZYBANK" CURTIS THOMPSON ESTABLISHED DATED JUNE 1900
 - DEED OF REBELLI TO CARROLL LOTS 16, 17, 18, 19, 20, 21, 22, 23, 24, 25, 26, 27, 28, 29, 30, 31, 32, 33, 34, 35, 36, 37, 38, 39, 40, 41, 42, 43, 44, 45, 46, 47, 48, 49, 50, 51, 52, 53, 54, 55, 56, 57, 58, 59, 60, 61, 62, 63, 64, 65, 66, 67, 68, 69, 70, DATED JUNE 20, 1903
 - MAP FOR MATTHEW VETRO BY FULLER & CO DATED OCT 22, 1974, S.L.R. NO 1905
 - MAP "CURTIS AND LILLINGSTON" DATED SEPT 2, 1900, S.L.R. NO 175
 - DEED FALCONI TO DELVECCHIO, VOL 420, PL 1, DATED DEC 13, 1968
 - SURVEY MAP FOR FRANK DELVECCHIO, DATED 1968
 - DEED-HEMMENT TO DELVECCHIO, VOL 232, 95, 1, DATED OCT 19, 1965
 - AREA RESERVED FOR POSSIBLE FUTURE CONVEYANCE FROM DELVECCHIO TO 2921 MAIN ST.

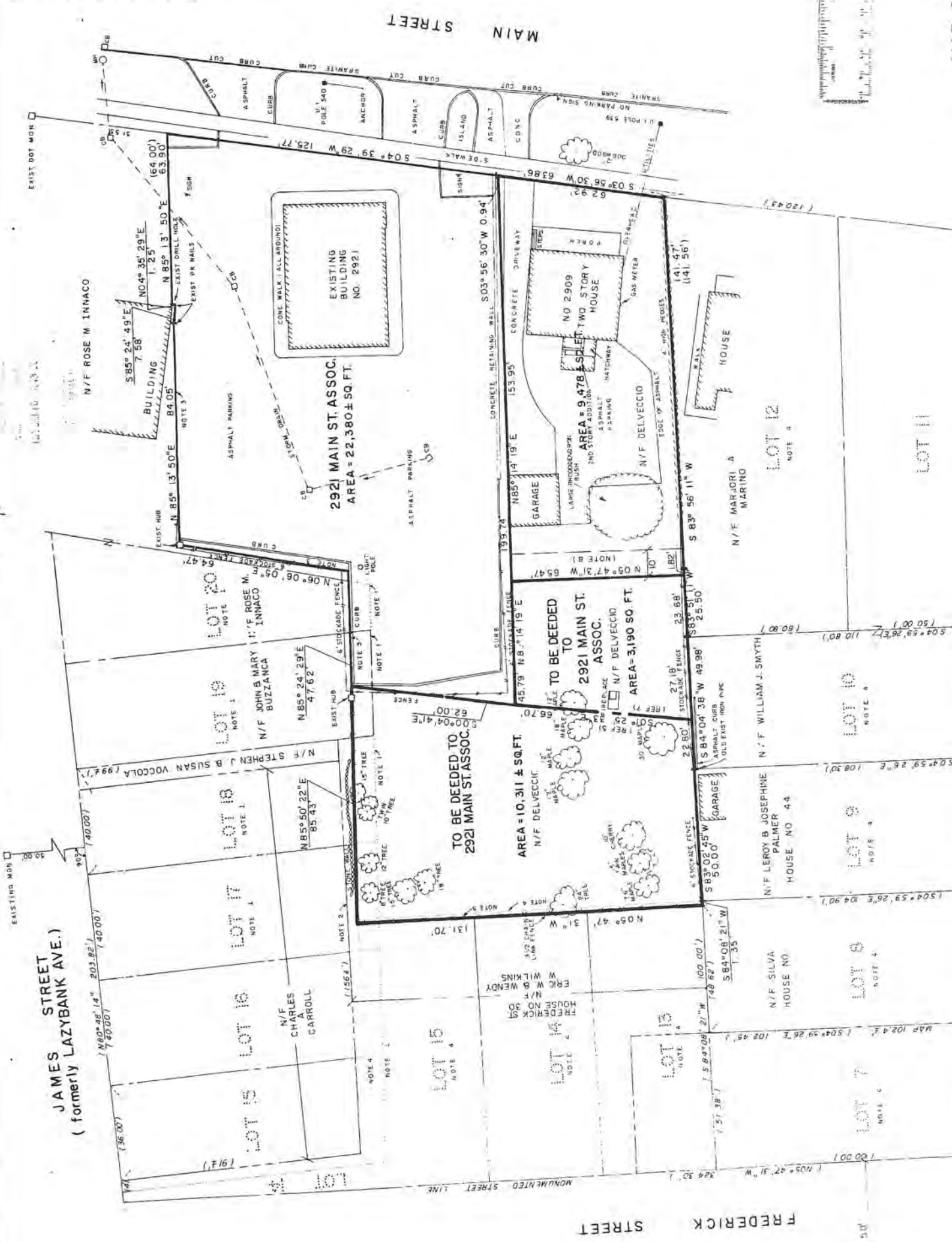

PLAN

SCALE: 1" = 40'

EXHIBIT A

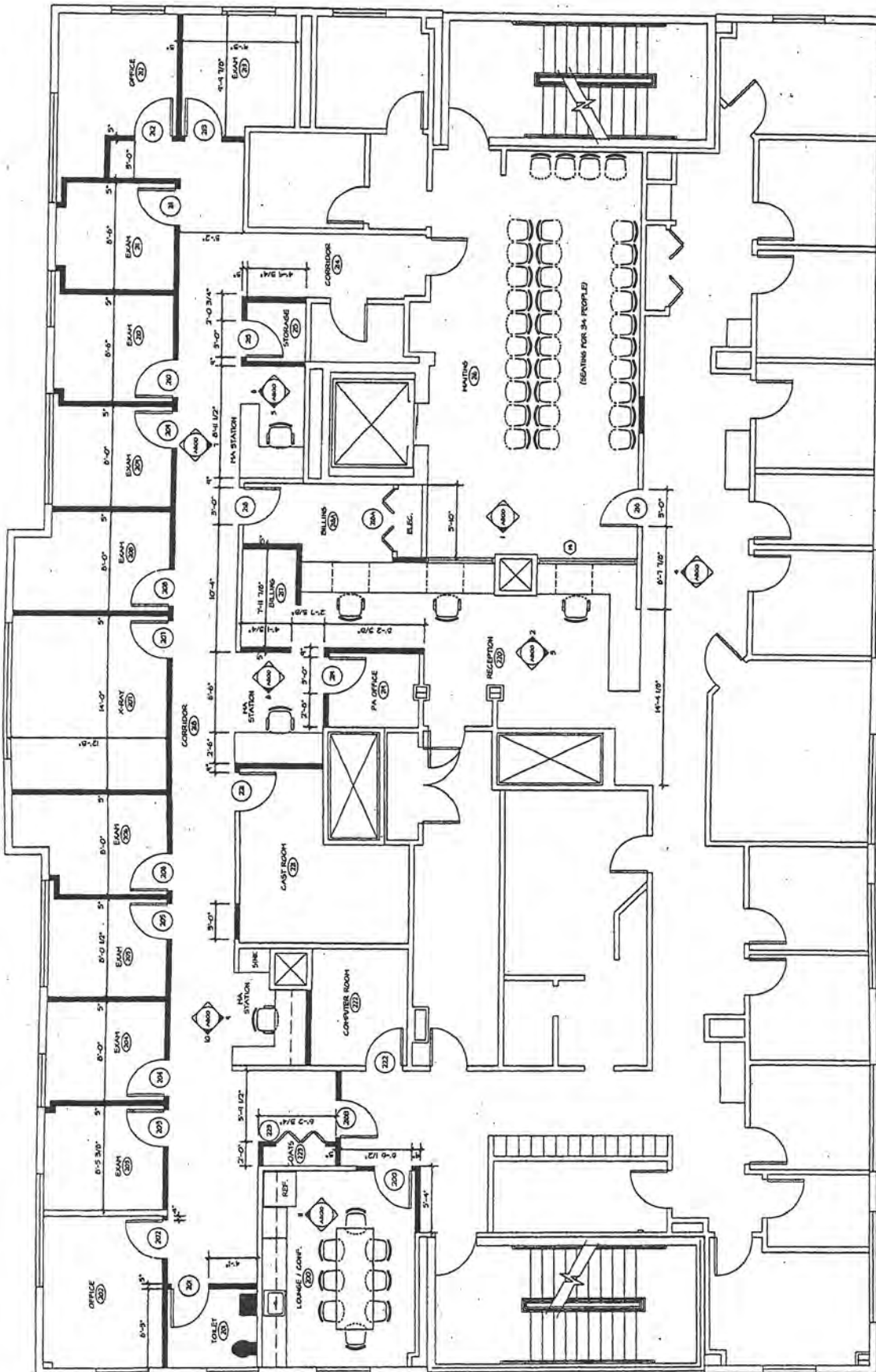

(1) SECOND FLOOR PLAN
1/4" = 1'-0"

8337 59 ft

EXHIBIT A

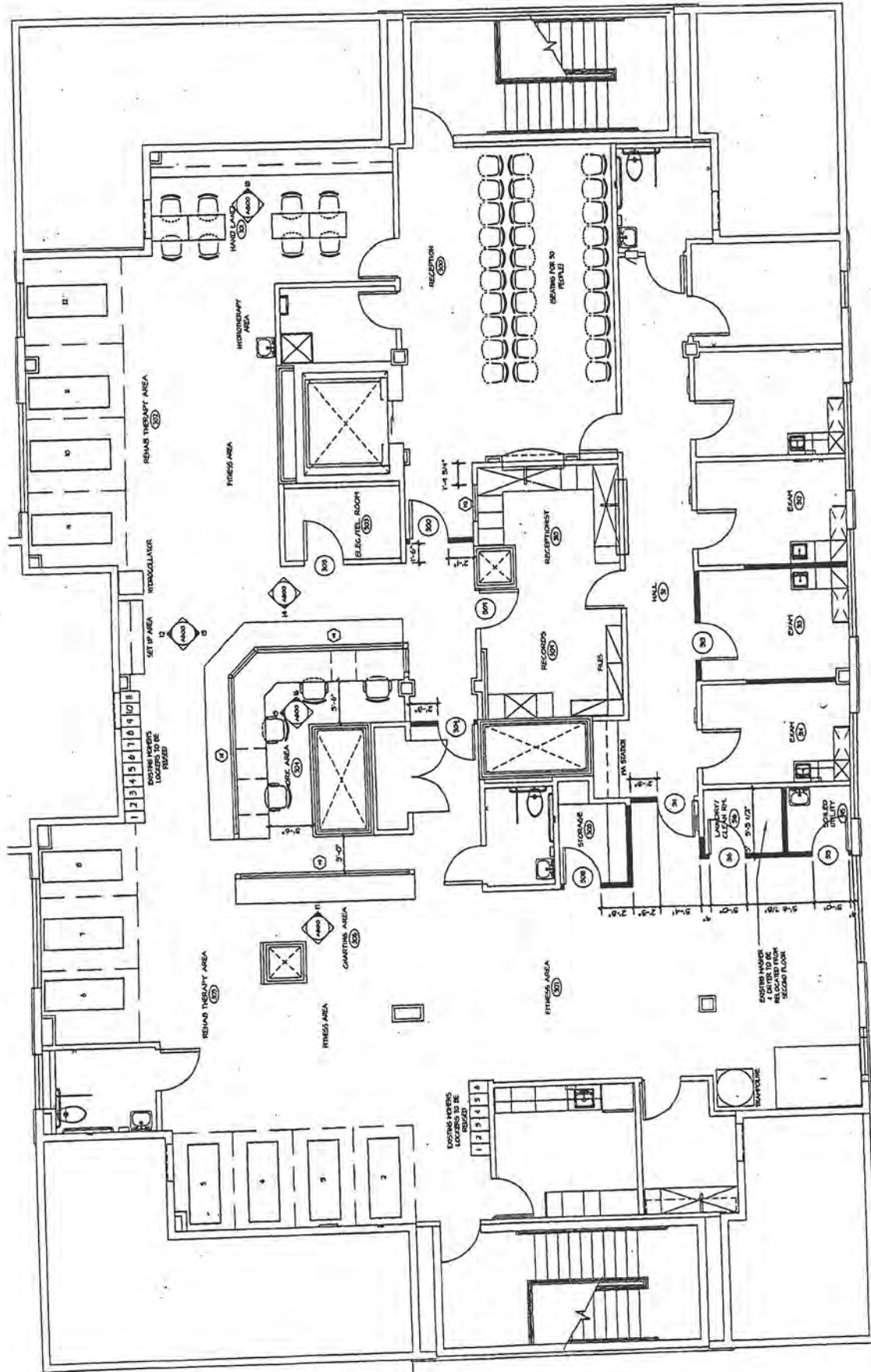

GENERAL NOTES

1. FOR MECHANICAL, LIGHTING, APPROPRIATIONS, SYMBOLS, NOTES AND FINISHES, REFER TO SHEET 600.
2. ALL GRAB BARS ARE TO BE 3/4" DIA. STAINLESS STEEL.
3. FOR HALL TYPES AND FINISHES, REFER TO SHEET 602.
4. HALL, STAIR AND OFFICE HALL.
5. OFFICE HALL.

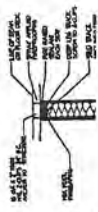

1 THIRD FLOOR PLAN
 1/4" = 1'-0"
 6148 59 ft



Town of Stratford

2909

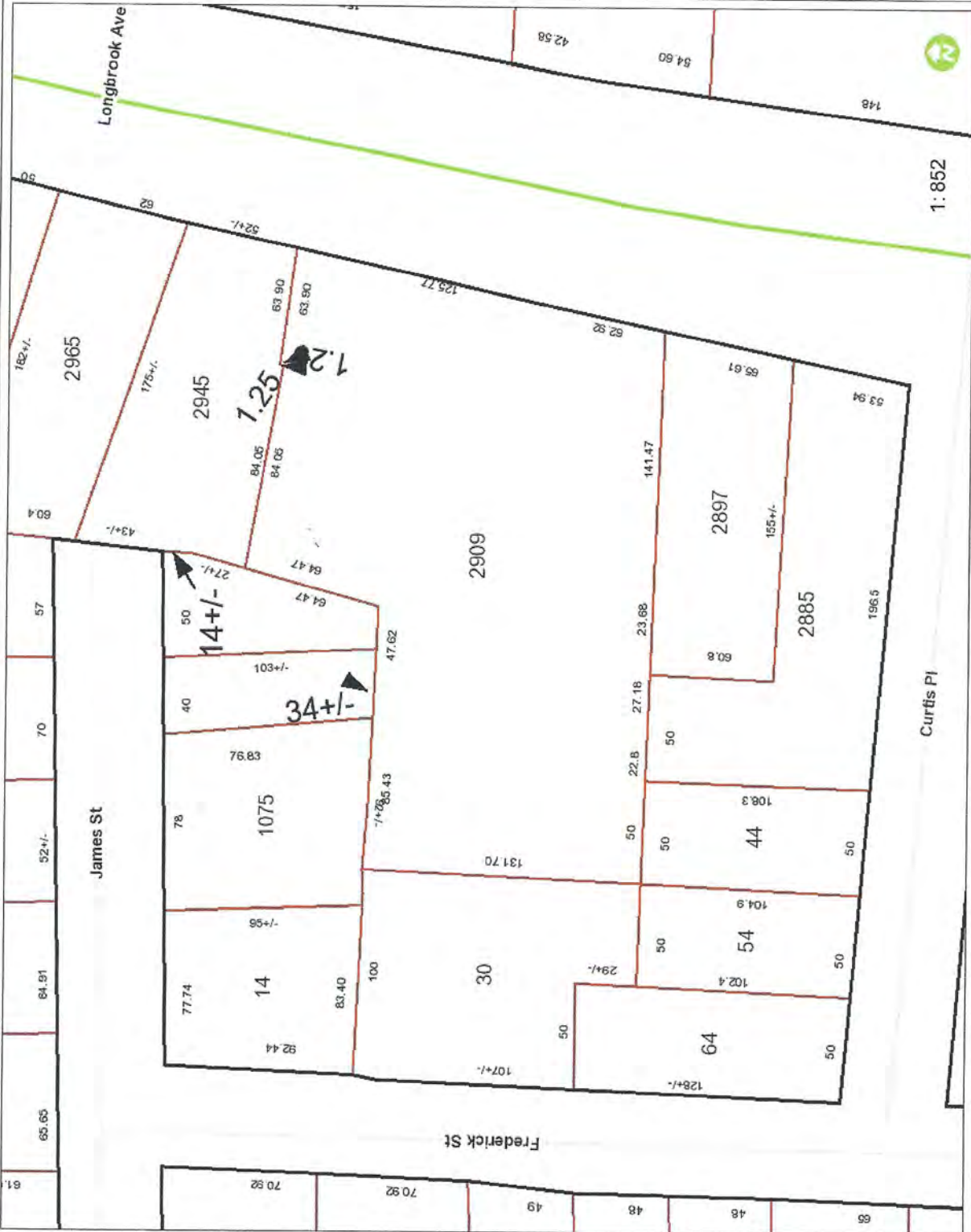

Legend

- Streetname**
- Roadways**
- Local
 - Collector
 - Minor Collector
 - Minor Arterial
 - Major Collector
 - PA Other
 - PA Other Expwy
 - PA Interstate

141.9

70.97 141.9 Feet



This map is a user generated static output from an internet mapping site and is for reference only. Data layers that appear on this map may or may not be accurate, current, or otherwise reliable.

THIS MAP IS NOT TO BE USED FOR NAVIGATION

WGS_1984_Web_Mercator_Auxiliary_Sphere
Created by Greater Bridgeport Regional Council





Town of Stratford

2909 Main



- Legend**
- Streetname**
- Roadways**
- Local
 - Collector
 - Minor Collector
 - Minor Arterial
 - Major Collector
 - PA Other
 - PA Other Expy
 - PA Interstate

283.9 141.95 283.9 Feet

This map is a user generated static output from an internet mapping site and is for reference only. Data layers that appear on this map may or may not be accurate, current, or otherwise reliable. THIS MAP IS NOT TO BE USED FOR NAVIGATION

WGS_1984_Web_Mercator_Auxiliary_Sphere
 Created by Greater Bridgeport Regional Council





Overview

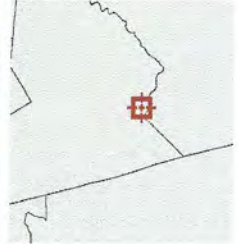

Legend

-  Parcels
- Yearly Sales
 -  2015
 -  2016
 -  2017
 -  2018
-  Roads
-  City Labels

Date created: 3/27/2019
Last Data Uploaded: 3/22/2019 9:07:50 PM

Developed by  **Schneider**
GEOSPATIAL