

# 1.67± Acres - LAND FOR SALE



0 CASCADE BOULEVARD  
MILFORD, CT

CBDD zone

(Cascade Boulevard Design District)

- ❑ City of Milford Map/Block/Lot :102/ 807/ 6/F /
- ❑ Development Opportunity
- ❑ Building coverage area: 40% less as required by zoning regulations
- ❑ 2020 Assessment: \$77,180 Mill rate: 27.65
- ❑ City sewer & water in street
- ❑ Located directly off exit 41 Interstate 95 and minutes from Merritt Parkway, I-91 and Route 34, between Fairfield & New Haven Counties. Excellent labor force and ideal for many users, including light industrial, flex, research & development, machine shop, warehousing.
- ❑ Sale Price: \$345,000

Contact Information

Scott Zakos

203-226-7101 Ext 4 - [scott@vidalwettenstein.com](mailto:scott@vidalwettenstein.com)

All information from sources deemed reliable and is submitted subject to errors, omissions, change of price, rental, and property sale and withdrawal notice.



SIOR

Individual Members  
Society of Industrial and Office Realtors

VIDAL/WETTENSTEIN, LLC



719 Post Road East, Westport, CT 06880  
[www.vidalwettenstein.com](http://www.vidalwettenstein.com)

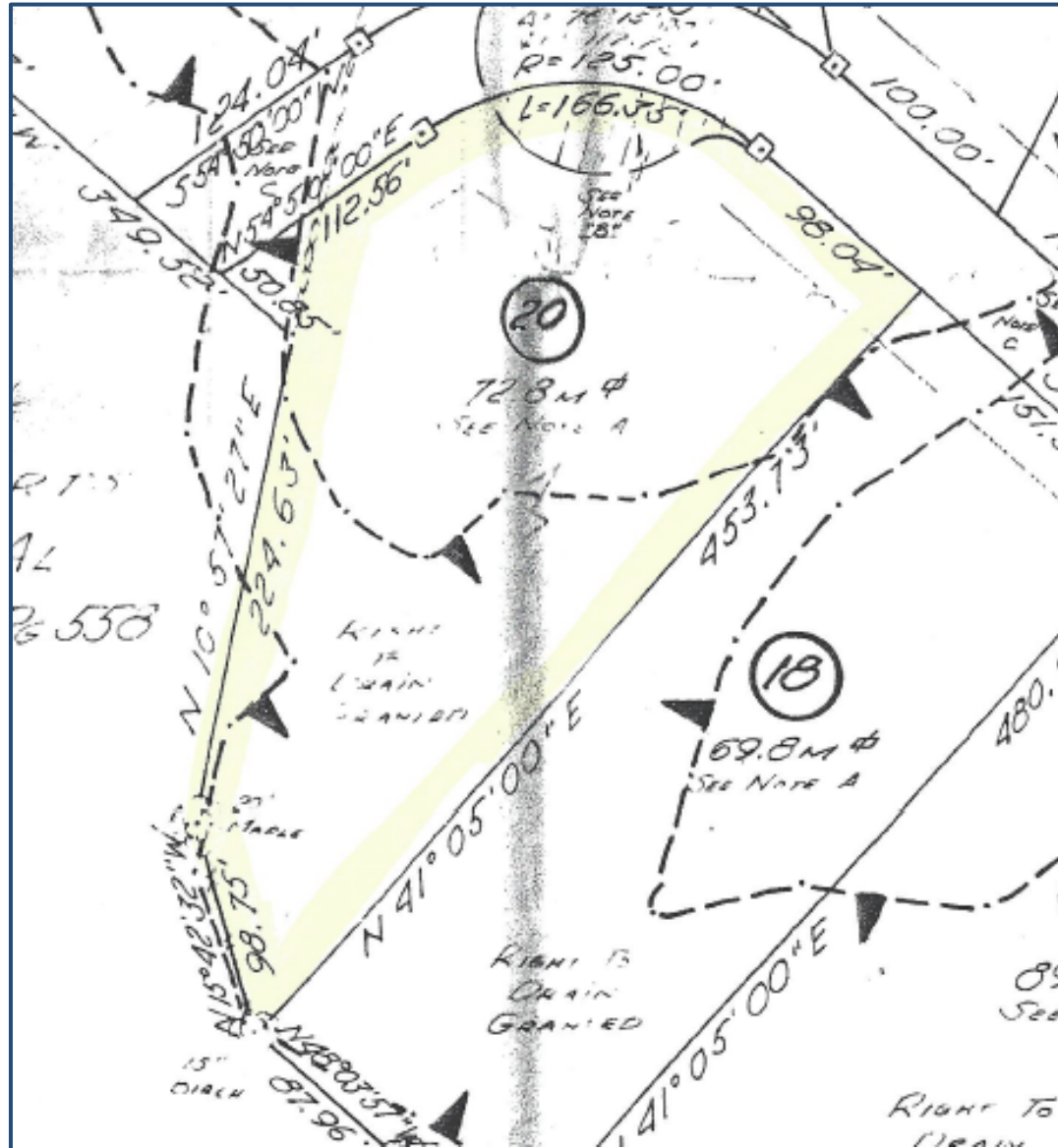

# S I O R

Individual Members  
Society of Industrial and Office Realtors

VIDAL/WETTENSTEIN, LLC



719 Post Road East, Westport, CT 06880  
www.vidalwettenstein.com



# 0 CASCADE BOULEVARD, MILFORD, CT

---



All information from sources deemed reliable and is submitted subject to errors, omissions, change of price, rental, and property sale and withdrawal notice.



**SIOR**

Individual Members  
Society of Industrial and Office Realtors

**VIDAL/WETTENSTEIN, LLC**



719 Post Road East, Westport, CT 06880  
[www.vidalwettenstein.com](http://www.vidalwettenstein.com)



# 0 CASCADE BOULEVARD, MILFORD, CT

## Location Map

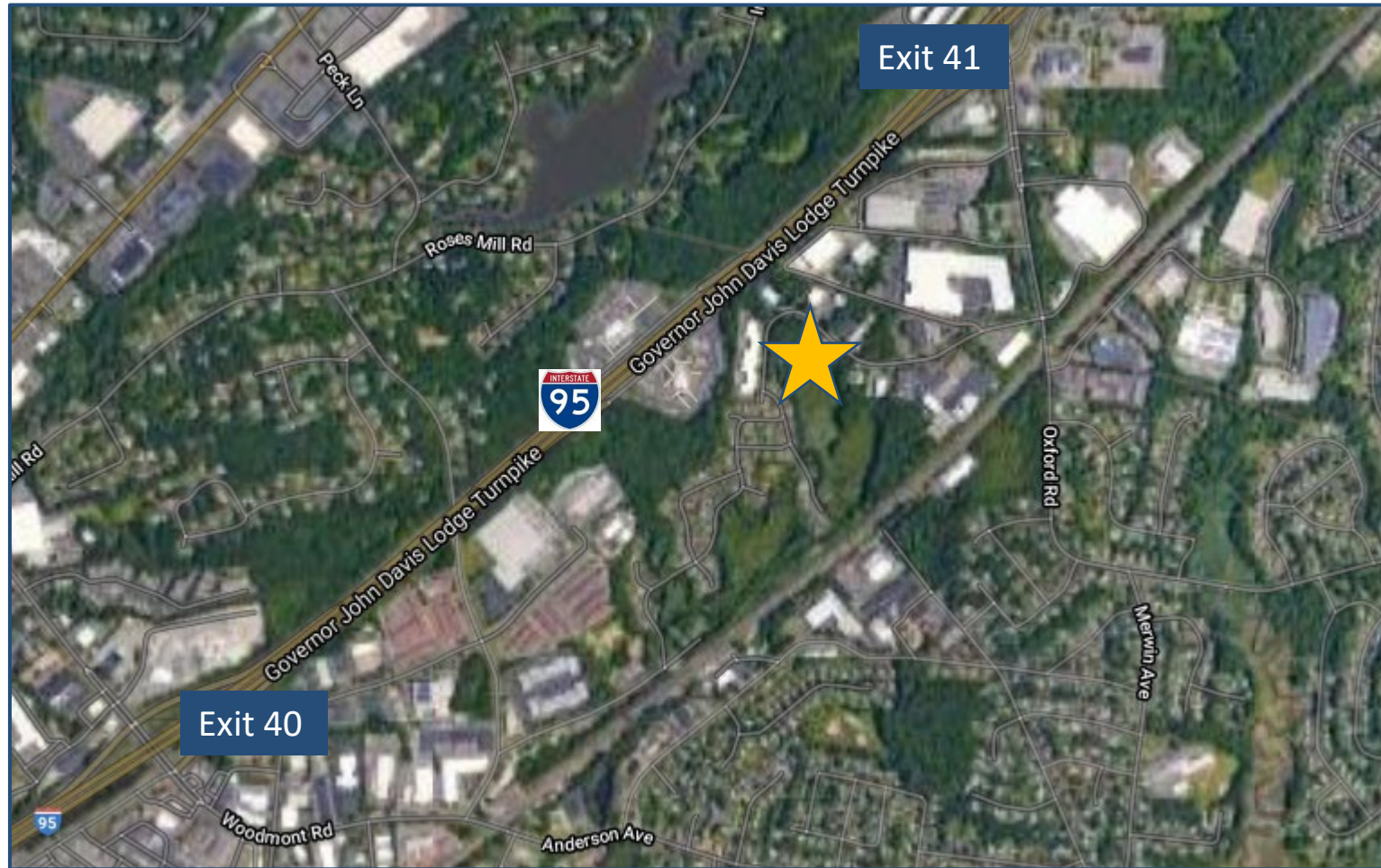

All information from sources deemed reliable and is submitted subject to errors, omissions, change of price, rental, and property sale and withdrawal notice.



**SIOR**

Individual Members  
Society of Industrial and Office Realtors

## VIDAL/WETTENSTEIN, LLC

719 Post Road East, Westport, CT 06880  
[www.vidalwettenstein.com](http://www.vidalwettenstein.com)

**SECTION 3.23 CASCADE BOULEVARD DESIGN DISTRICT: CBDD**

**Purpose:** The purpose of the Cascade Boulevard Design District is to enable the creation of a residential area in an area of the City where there are features appropriate for environmental protection. Because of these natural features, including extensive wetland areas and topographic variations, sites with more densely clustered single family housing developments in exchange for the retention of large areas of open space are encouraged to protect these important natural features. As is the case with the Corridor Design Development Districts, a high level of design is established for the review of development proposals within the Site Plan review procedure.

**3.23.1 Special Uses:** Subject to all other applicable provisions and limitations of these Regulations, the Board may allow the following buildings or uses, subject to Special Permit and Site Plan Approval in accordance with ARTICLE VII herein.

**3.23.1.1** One family detached dwellings.

**3.23.1.2** Single family cluster housing developments, subject to the provisions and regulations of Section 5.9 herein and the following conditions:

- (1) Minimum Gross Site Area: 10 acres.
- (2) Maximum Number of Lots: The maximum number of lots allowed in a cluster housing development shall be based upon a minimum lot area of 3,000 square feet. The number of lots allowed shall be calculated using the method stated in Section 5.9.4.2 herein. This method deducts wetlands from the computation of its gross site acreage.
- (3) Minimum Ground Floor Area: 550 square feet.
- (4) Landscaping: All site landscaping must comply with the provisions of Section 5.14 herein.

**3.23.1.3** Boarding houses, as provided and regulated in One Family Residential Districts, Section 3.1.2.2 herein.

**3.23.2 Accessory Uses:** The following accessory uses shall be allowed:

**3.23.2.1** Private garage with space for not more than one vehicle for each 2,000 square feet of lot area and not exceeding three spaces.



**3.23.2.2** Off-street parking and loading in accordance with Section 5.1, herein.

**3.23.2.3** Other accessory uses clearly subordinate and customarily incidental to and located on the same lot with the principal use and that will not be hazardous to the public health, safety and welfare.

**3.23.2.4** Signs: In accordance with Section 5.3, herein.

**3.23.3 Lot and Building Requirements:** Buildings and uses shall comply with all lot and building requirements as set forth hereinafter.

**3.23.3.1** Minimum Lot Requirements:

- (1) Lot Area: 10,000 square feet
- (2) Lot Width: 50 feet
- (3) Lot Depth: 100 feet

**3.23.3.2** Minimum Yard and Open Space Requirements:

- (1) Principal Uses:
  - (a) Front Yard: 25 feet.
  - (b) Rear Yard: 25 feet. Lots adjacent to any Residential District shall comply with 3.23.3.2(4).
  - (c) Side Yards: 10 feet. Lots adjacent to any Residential District shall comply with 3.23.3.2(4).
- (2) Accessory Buildings: Front yard: 25 feet. Side and rear yards are not required, but shall be at least four (4) feet, if provided.
- (3) Buffer Strip: An adequate buffer strip shall be provided adjacent to any commercial or industrial district. Said buffer strip shall be equal to or greater than 10% of the average lot width for side yards or average lot depth for rear yards, whichever is applicable, but not less than 20 feet; except that the Board may substitute, for a required 10 foot buffer, appropriate fencing or landscaped berm of suitable type and height which shall be installed and maintained by the applicant to effectively screen the use from adjoining commercial or industrial districts.

- (4) Landscaping: All site landscaping must comply with the provisions of Section 5.14 herein.

**3.23.3.3 Building Requirements:**

- (1) Design: Buildings shall be designed in such a manner as to be compatible with the lot and in harmony with the general character and appearance of the surrounding neighborhood. Specific attention shall be given to the relationship between the buildings and the natural environment, particularly topography and wetlands.
- (2) Bulk: Individual buildings shall not be of such unreasonable size along any dimensions as to adversely affect the general character and appearance of the surrounding neighborhood. Visual or physical variations should be provided along any dimension (length, height or width) of a building's façade that is greater than 150% of the average of such dimension for all adjacent properties.
- (3) Height: No building or structure shall exceed 25 feet in height.
- (4) Building Area: A maximum of 40 percent or less as required by off-street parking.

**3.23.4 Prohibited Uses:** The following uses shall be expressly prohibited.

**3.23.4.1** No trucking terminal facilities for handling freight or material with or without maintenance facilities shall be permitted; except for clearly subordinate and customarily incidental delivery departments or off-street loading facilities operated by business concerns for their own uses.

**3.23.4.2** Any building or use which will not comply with the Performance Standards of Section 5.11 shall be prohibited